

FED. ROAD DIV. No.	STATE	PROJECT No.	FISCAL YEAR	SHEET No.
3	FLA.	89501-2602	'66	1

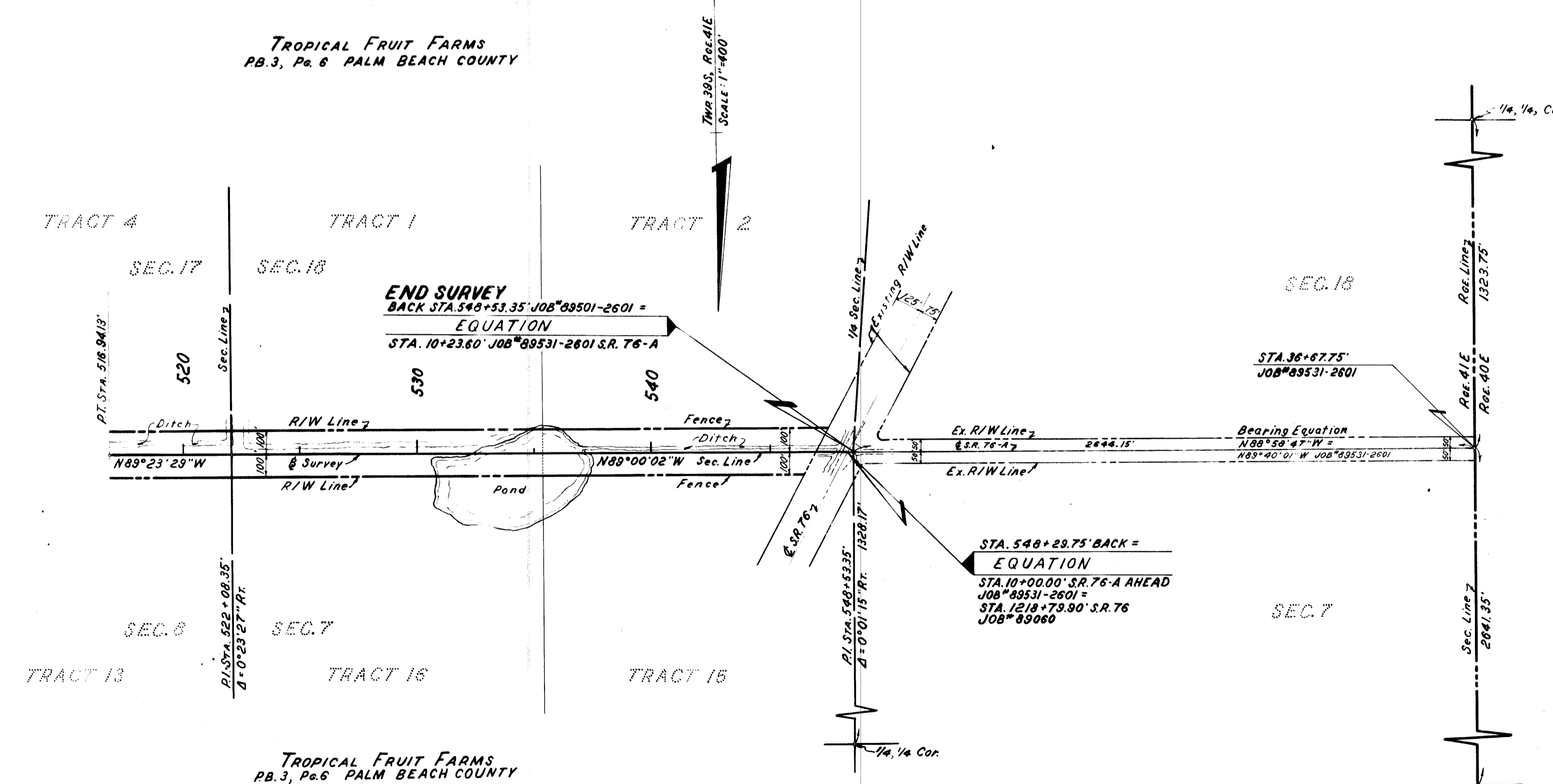
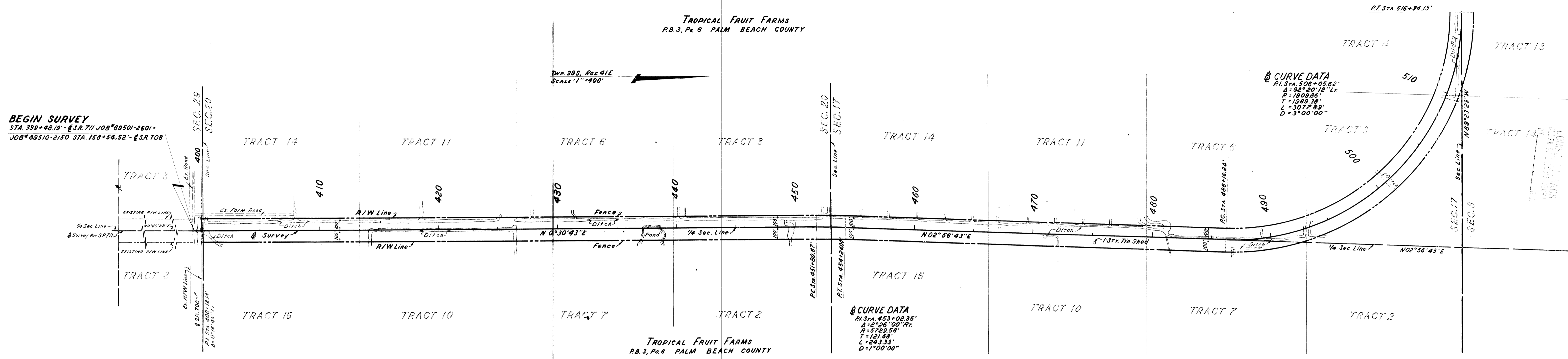

NOTE!
 This right-of-way map when recorded is an instrument of title conveyance, transferring in accordance with Florida Statutes 337.29 (1977) the right, title, and interest of the Florida Department of Transportation in the road, street, highway, set forth on this map to MARTIN County, Florida.

Recorded in Public Records of MARTIN County, Florida, this 20 day of JANUARY A.D. 19 66 in Road Plat Book 9 Page 5

NOTE!
 SECTION LINE DATA FROM E ALIGNMENT MAP BY STAFFORD F BROOK OF PRATT I WHITNEY ROAD AND ADJUSTED TO CLOSE WITH S.R.D. SURVEY AND S.R. 711 S.R. 708 R/W MAPS.

BEARINGS TAKEN FROM JOB No. 89501-2601.

Louise V. Leaac
 Clerk of Circuit Court
 MARTIN County, Florida

File #431436 By Charlotte Bunkley, DC

PRATT WHITNEY ROAD
 STATE OF FLORIDA
 STATE ROAD DEPARTMENT

RIGHT OF WAY MAP

STATE ROAD No. 5-711 MARTIN COUNTY

DRAWN	BY	DATE	APPROVED BY	DATE
TRACED	B. Wood	10-66	[Signature]	12-5-66
CHECKED	G. Fogg	10-66		
INDEXED				

SECTION. 89501-2602 SHEET 1 OF 4